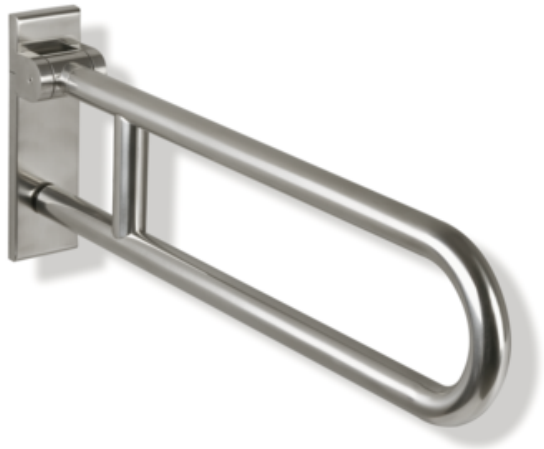

Similar picture

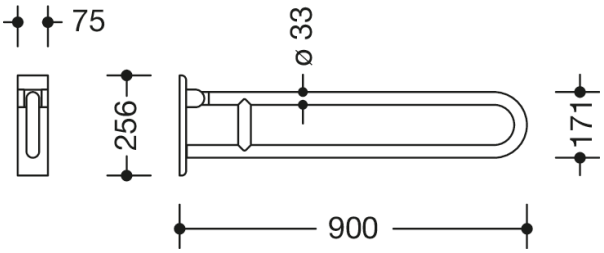

Dimensions in mm

Properties

Range 805 Classic Hinged support rail

- two parallel rails running one above the other joined by a connecting bend (formed of a continuous tube)
- for holding on to and providing support
- weight capacity 100 kg
- wall mounting plate made of polyamide with integrated steel core
- can be folded upwards and, folded downwards with braking mechanism
- for wall mounting with wall-specific HEWI fixing material (must be ordered separately)
- sealing tape for sealing the fixing points is included in the scope of supply
- concealed fixing
- 900 mm projection, 259 mm high and 78 mm deep, 33 mm rail diameter, tube thickness 2 mm
- made of high-quality stainless steel, satin surface finish
- toilet roll holder 805.50.015 as well as WC flushing mechanism (radio-controlled) 805.50.060 and floor supports 950.50.022XA and 950.50.024XA for retrofitting
- produced in accordance with CE- and UKCA-Regulation (EU) 2017/745 on medical devices
- fulfils the ÖNORM B1600/1601 requirements

Certificates

HEWI Heinrich Wilke GmbH
Postfach 1260
D-34442 Bad Arolsen

Telephon: +49 5691 82-0
Fax: +49 5691 82-319

info@hewi.de
www.hewi.com