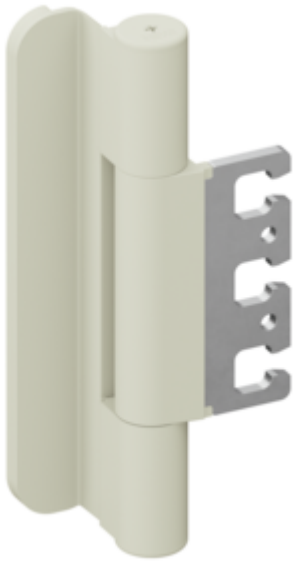

Similar picture

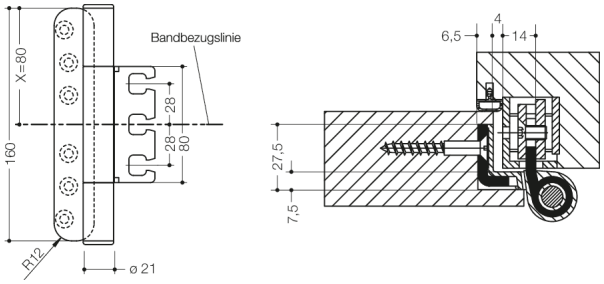

Dimensions in mm

Properties

Tripple-roll hinge
for rebated doors with weight up to 180 kg.
Built-in door panel by milling and for recessed mounting on wood, steel and aluminium doorframe in the three-dimensionally adjustable retention element VX... and VZX...
Made of solid coloured high-quality matt polyamide with steel support made of galvanised 4 mm sheet steel and closed hinge roll, 160 mm height, hinge roll diameter 21 mm, twist-proof stainless steel pin and maintenance-free polyamide plain bearings. Matt polyamide caps for covering the cut recess and the screw fixing. Can be used on right- and left-hung doors.

Colours / Surfaces

- 99 (pure white)
- 98 (signal white)
- 97 (light grey)
- 95 (stone grey)
- 92 (anthracite grey)
- 90 (jet black)

HEWI Heinrich Wilke GmbH
Postfach 1260
D-34442 Bad Arolsen
Telephon: +49 5691 82-0
Fax: +49 5691 82-319
info@hewi.de
www.hewi.com